$40,000 - ... 132 Avenue, Peace River

MLS® #A2198324

$40,000
0 Bedroom, 0.00 Bathroom,
Land on 5.39 Acres

NONE, Peace River, Alberta

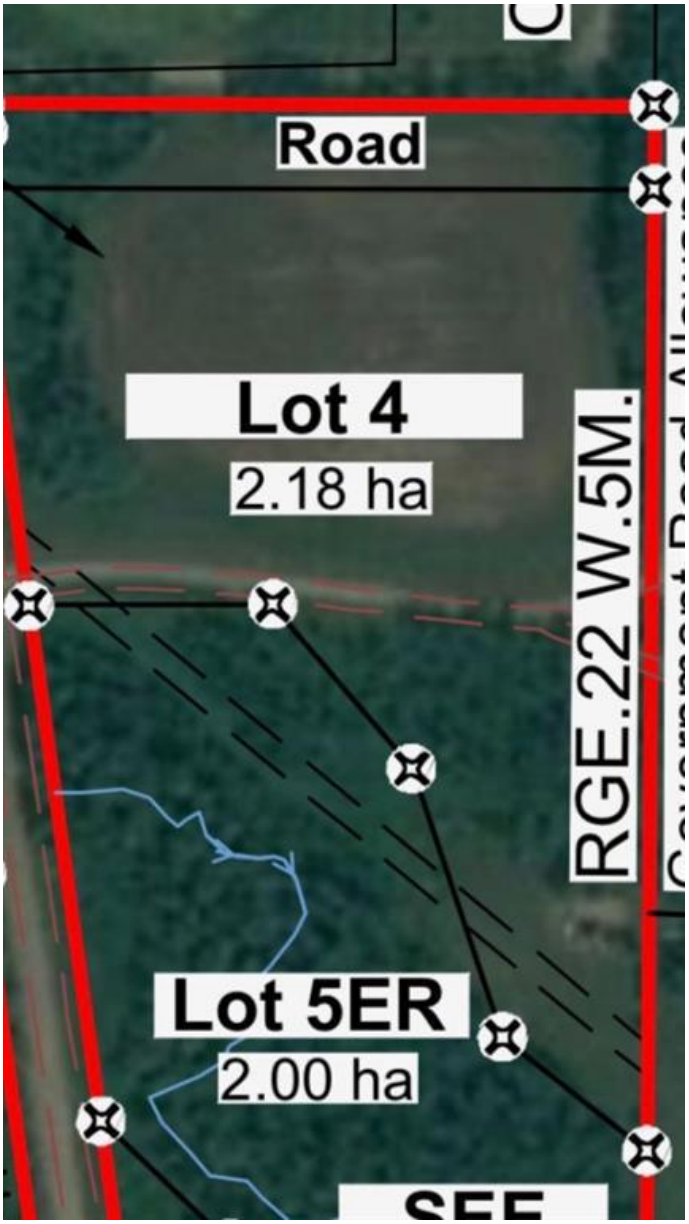

REDUCED REDUCED!!! The time to build your dream home Just Listed is this 5.39 acre lot along 132 Ave behind Misery Mountain. This land gives you views of the valley that are very pleasing. If you have been looking for that special place to build the home of your dreams this is it. Call today

Essential Information

MLS® #	A2198324
Price	$40,000
Bathrooms	0.00
Acres	5.39
Type	Land
Sub-Type	Residential Land
Status	Active

Community Information

Address	... 132 Avenue
Subdivision	NONE
City	Peace River
County	Peace No. 135, M.D. of
Province	Alberta
Postal Code	T8S 1W8

Additional Information

Date Listed	February 28th, 2025
Days on Market	50
Zoning	R1

Listing Details

Listing Office Royal LePage Valley Realty

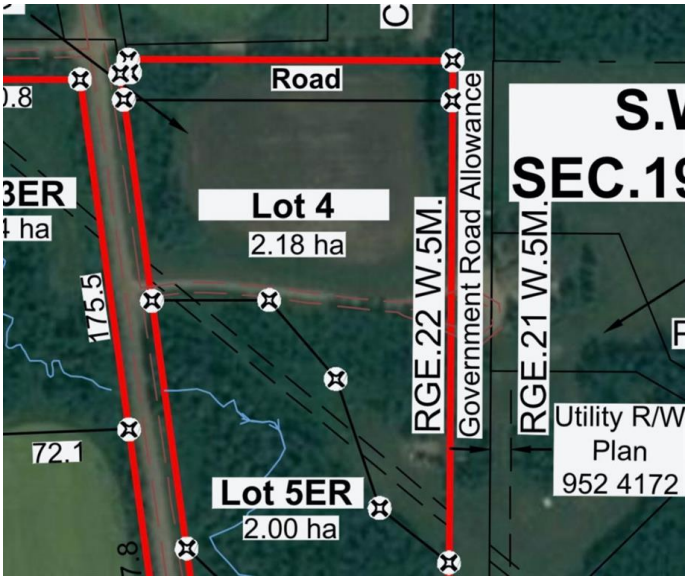
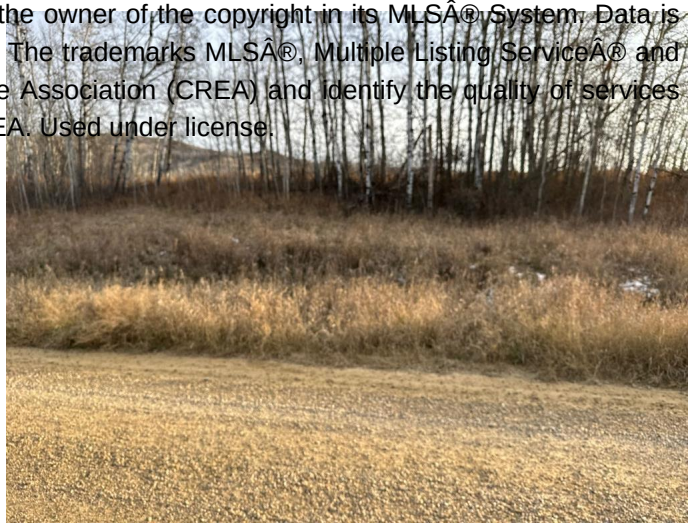
Data is supplied by Pillar 9â„¢ MLSÂ® System. Pillar 9â„¢ is the owner of the copyright in its MLSÂ® System. Data is deemed reliable but is not guaranteed accurate by Pillar 9â„¢. The trademarks MLSÂ®, Multiple Listing ServiceÂ® and the associated logos are owned by The Canadian Real Estate Association (CREA) and identify the quality of services provided by real estate professionals who are members of CREA. Used under license.